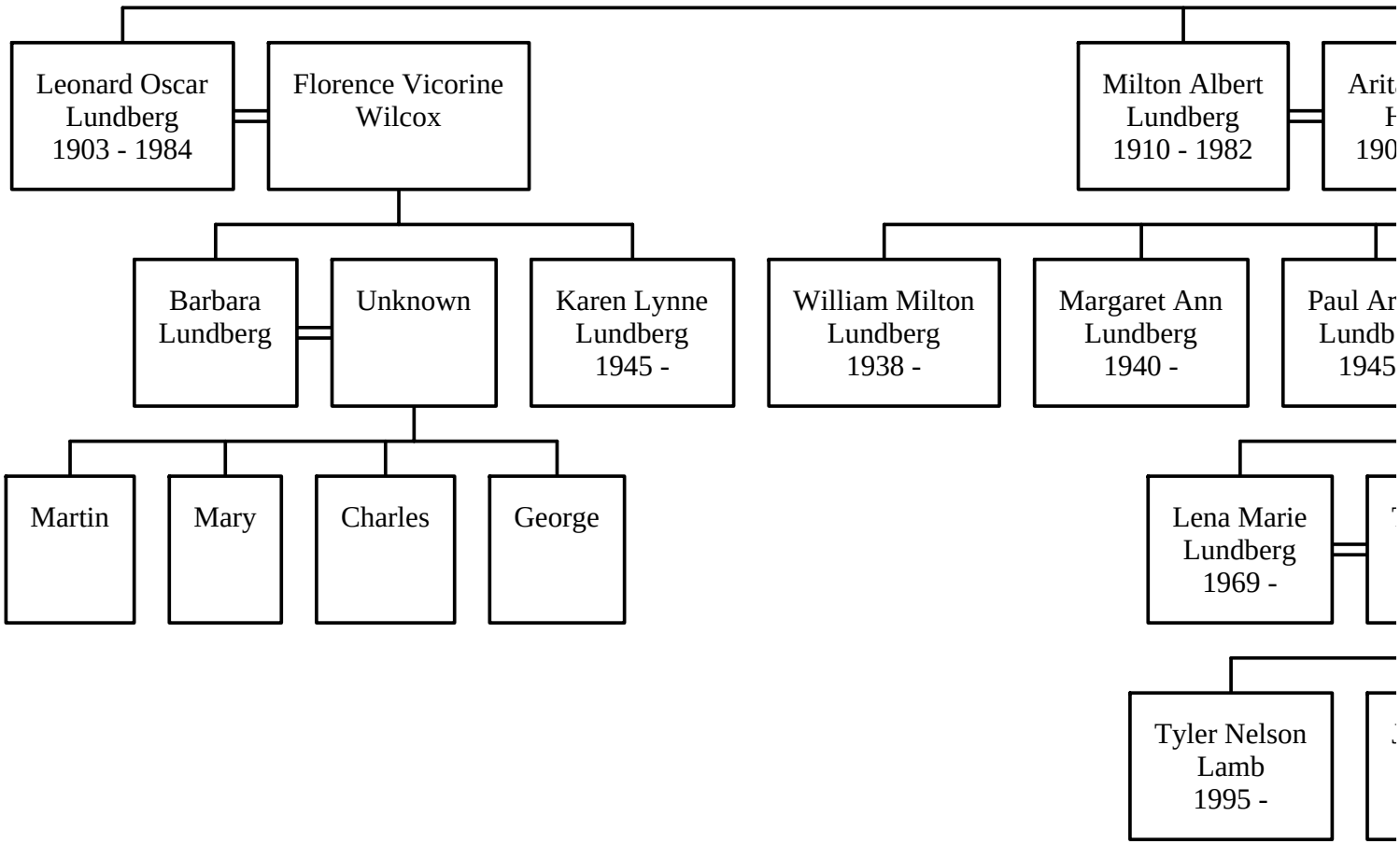
Leonard Oscar Lundberg 1903 - 1984
Florence Vicorine Wilcox
Milton Albert Lundberg 1910 - 1982
Barbara Lundberg
Unknown
Karen Lynne Lundberg 1945 -
William Milton Lundberg 1938 -
Margaret Ann Lundberg 1940 -
Martin
Mary
Charles
George
Lena Marie Lundberg 1969 -
Tyler Nelson Lamb 1995 -

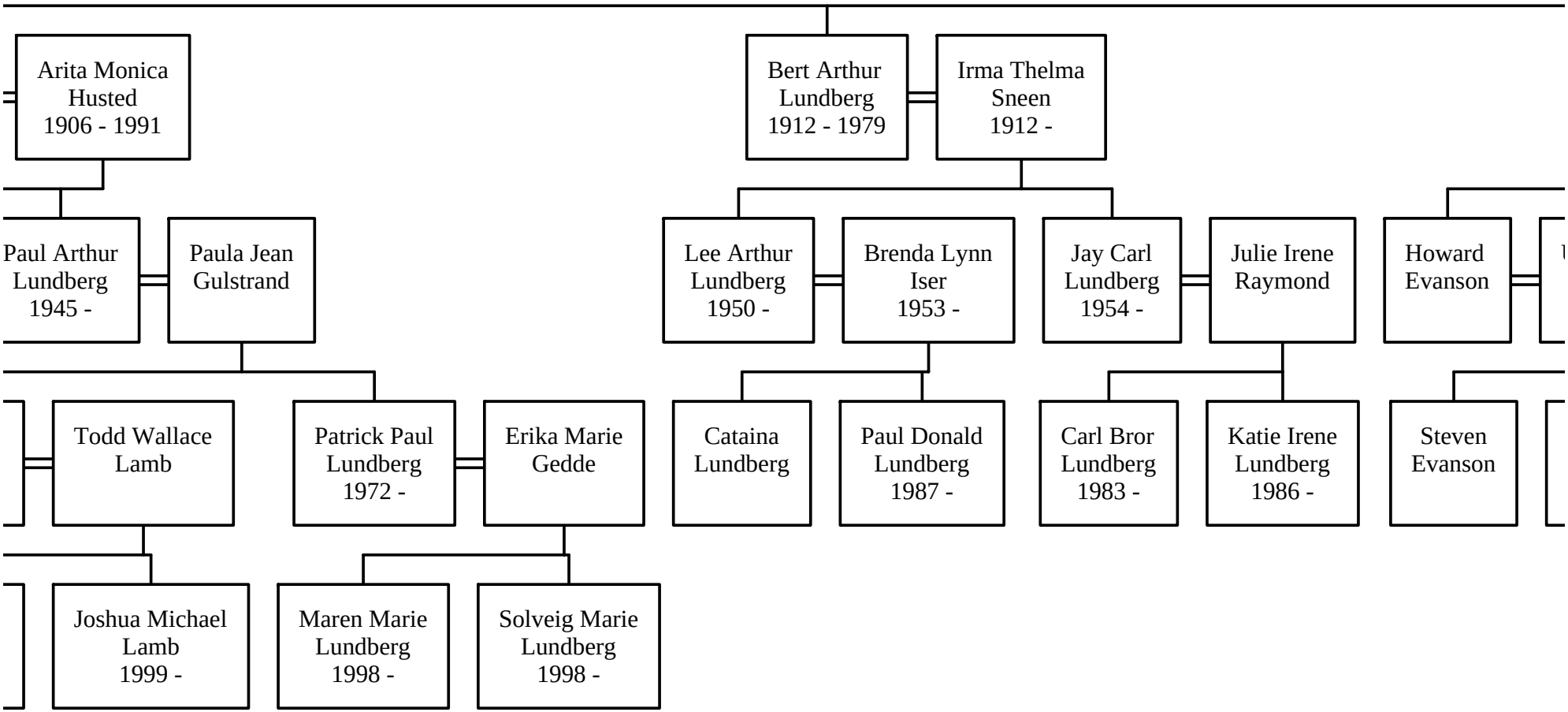
Arita Monica Husted 1906 - 1991
Bert Arthur Lundberg 1912 - 1979
Irma Thelma Sneen 1912 -
Paul Arthur Lundberg 1945 -
Paula Jean Gulstrand
Lee Arthur Lundberg 1950 -
Brenda Lynn Iser 1953 -
Jay Carl Lundberg 1954 -
Julie Irene Raymond
Howard Evanson
Todd Wallace Lamb
Patrick Paul Lundberg 1972 -
Erika Marie Gedde
Cataina Lundberg
Paul Donald Lundberg 1987 -
Carl Bror Lundberg 1983 -
Katie Irene Lundberg 1986 -
Steven Evanson
Joshua Michael Lamb 1999 -
Maren Marie Lundberg 1998 -
Solveig Marie Lundberg 1998 -

Descendants of Bror Albert Lundberg

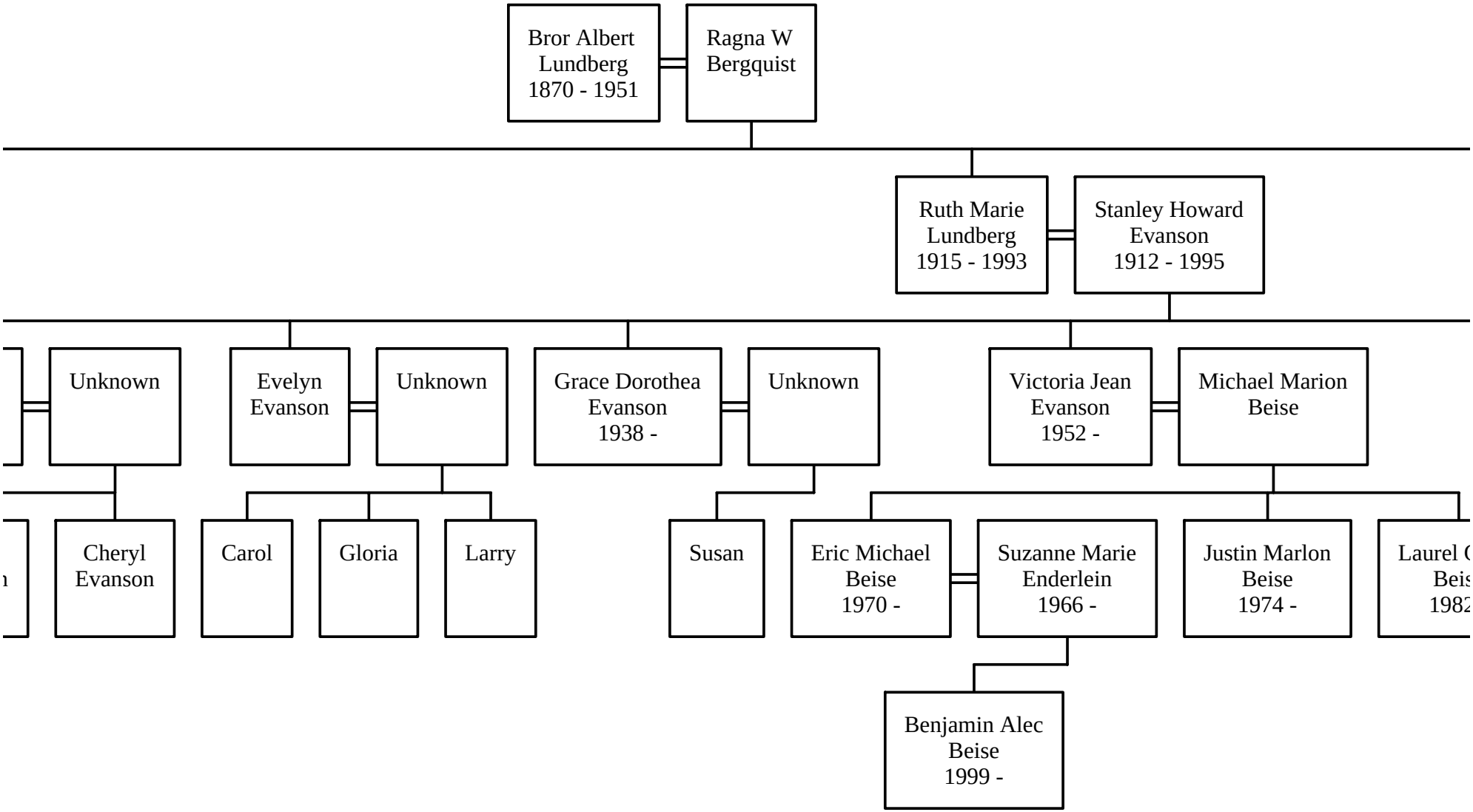

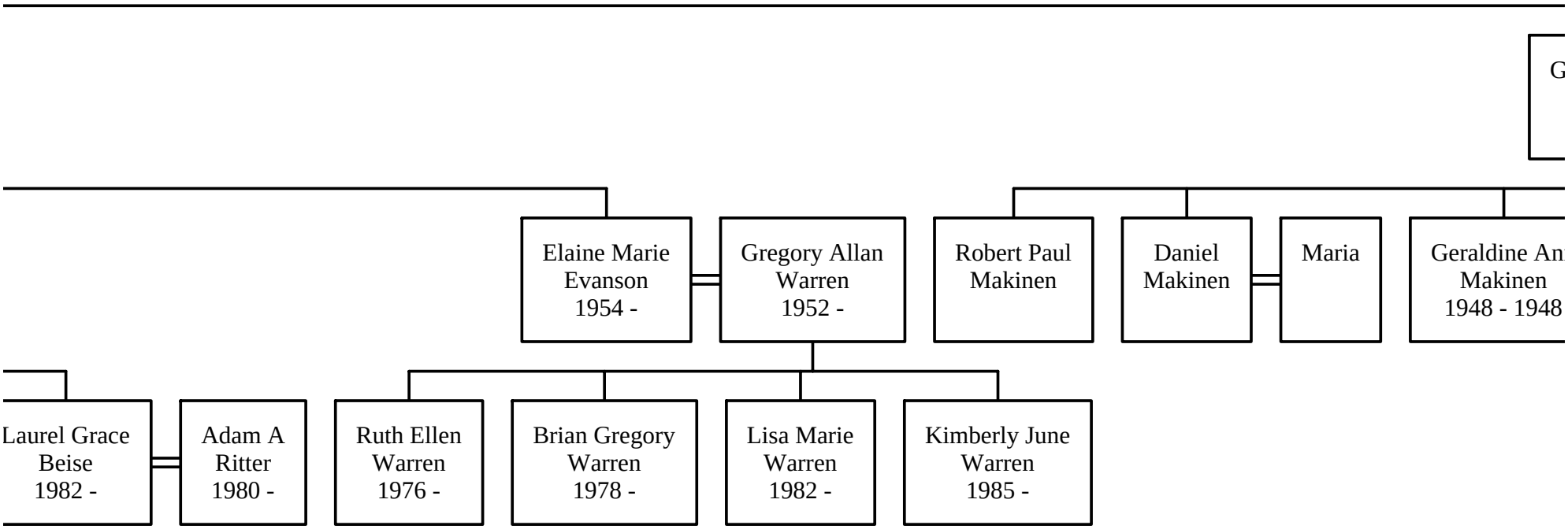
G
Elaine Marie Evanson 1954 -
Gregory Allan Warren 1952 -
Robert Paul Makinen
Daniel Makinen
Maria
Geraldine An Makinen 1948 - 1948
Laurel Grace Beise 1982 -
Adam A Ritter 1980 -
Ruth Ellen Warren 1976 -
Brian Gregory Warren 1978 -
Lisa Marie Warren 1982 -
Kimberly June Warren 1985 -

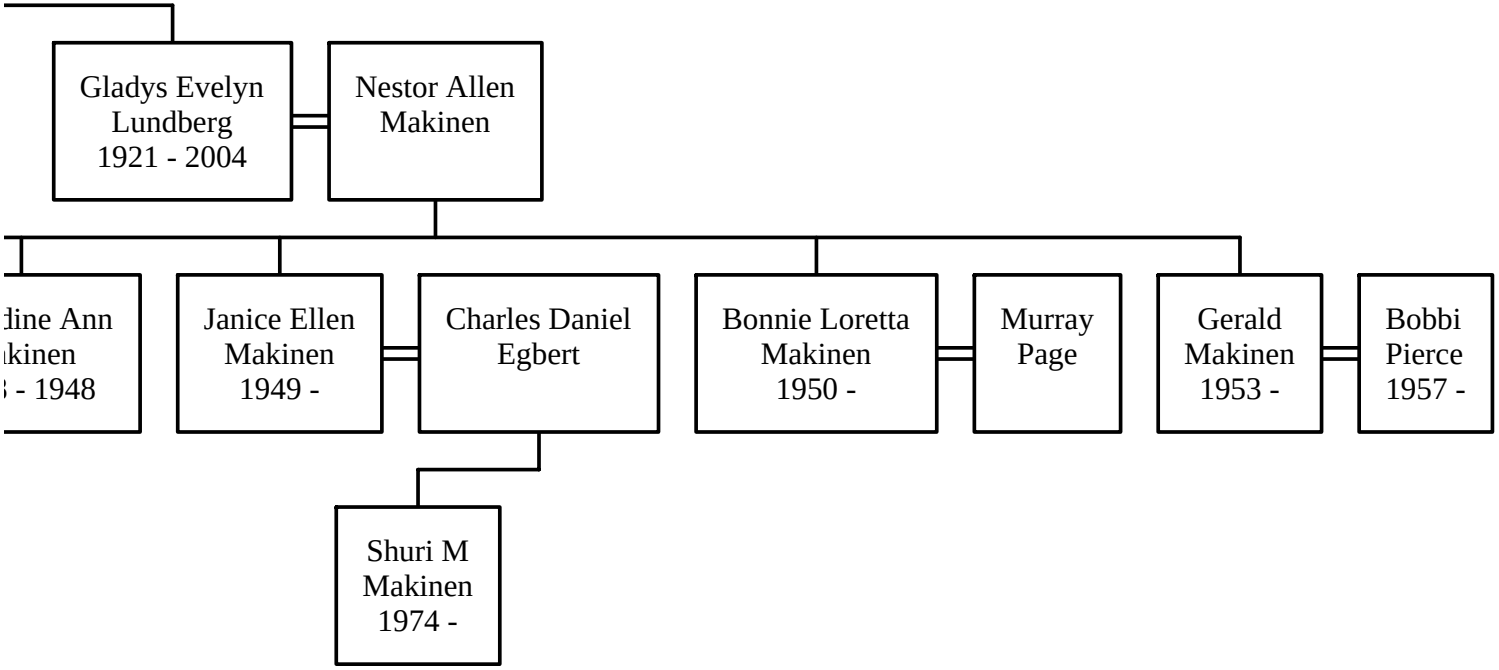
Gladys Evelyn Lundberg 1921 - 2004
Nestor Allen Makinen
line Ann kinen - 1948
Janice Ellen Makinen 1949 -
Charles Daniel Egbert
Bonnie Loretta Makinen 1950 -
Murray Page
Gerald Makinen 1953 -
Bobbi Pierce 1957 -
Shuri M Makinen 1974 -